

Courses down the Creek

S. 48	W 176
S. 36	W 20
S. 8	W 20
S. 23	W 20
S. 64	W 74
S. 81	W 242
552	

Vacant

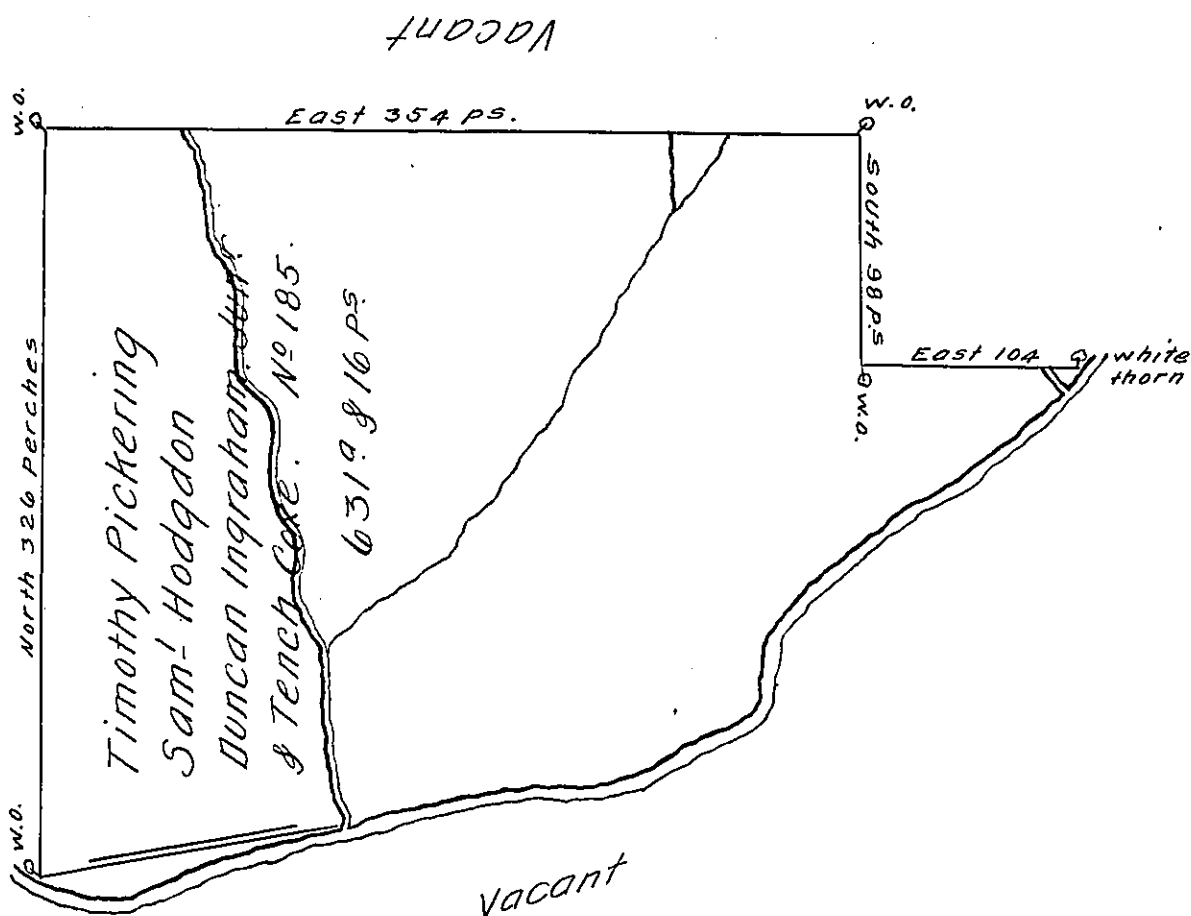

A Draught of a Tract of Land Situate on the North side of Lycamahoning Creek in the County of Northumberland within the last Purchase made of the Indians. Containing six hundred and thirty one Acres and sixteen perches with the usual Allowance of six Cent for Roads &c^a Surveyed for Timothy Pickering, Saml. Hodgdon, Duncan Ingraham Junr and Tench Coxe the 2^d Day of June 1786. In Pursuance of a Warrant Dated May 17th 1785. No 185.

George Woods Junr D. S.

To John Lukens Esq^r S. G.

IN TESTIMONY that the above is a copy of the original remaining on file in the Department of Internal Affairs of Pennsylvania, made conformably to an Act of Assembly approved the 16th day of February, 1833, I have hereunto set my Hand and caused the Seal of said Department to be affixed at Harrisburg, this seventh day of October 1910.

Henry Howell
Secretary of Internal Affairs.